

# Vitality/Energy - Center for Stressreduction und Systemharmonizing CH - Kreuzlingen



Stephanie Heiliger

Dr. med. Matthias Heiliger

*Wellness Trust AG*

*Managing - Sales Director*

*Medically trained doctor with specialist experience in Gynaecology and Obstetrics and in Laser and thermo-regulation approaches.*

*Medical Director*



Wellness Trust  
Healthy Aging



# The History since 1978



Medizinische Fakultät Heidelberg

Arbeits- und Sozialmedizin  
Institut und Poliklinik für Arbeits- und Sozialmedizin

# TRD

## Thermoregulationsdiagnostik

**Thermoregulation** is the ability of an organism to keep its body temperature within certain boundaries, even when temperature surrounding is very different.

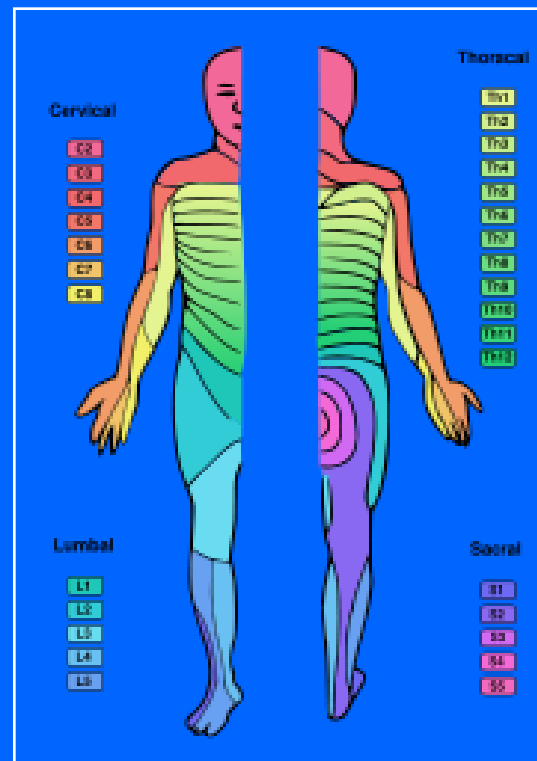

# Team - TRD 1978

## Heidelberg / Aachen

Professor Dr. rer. nat. G. Heim

Dr. med. M. Heiliger

Dr. med. A. Leppel

U. Frisch

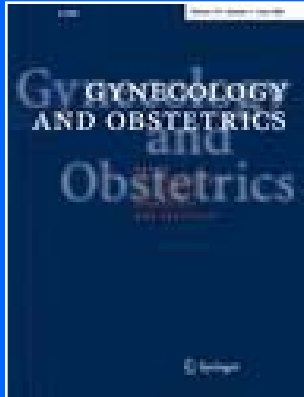

**Thermoregulationsdiagnostik**  
**early diagnosis and observance of change of the breast**

**Journal**

[Archives of Gynecology and Obstetrics](#)

**Publisher Springer Berlin / Heidelberg**

**1981**

**M. Heiliger 1, 2, G. Heim 1, 2, U. Frisch 1, 2 und A. Leppel 1, 2**  
**(1) (Aachen) (2) (Heidelberg)**

Body - Mind - Spirit

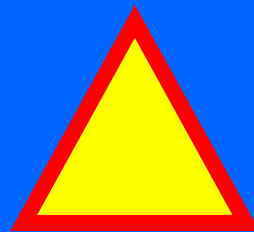

A holistic overview at the  
anthropomorphic

# 10er Potenzen

Potenz	Name	Zeichen		Potenz	Name	Zeichen	Als "parts per .."
$10^{24}$	Yotta	Y		$10^{-1}$	Dezi	d	
$10^{21}$	Zetta	Z		$10^{-2}$	Zenti	c	
$10^{18}$	Exa	E		$10^{-3}$	Milli	m	
$10^{15}$	Peta	P		$10^{-6}$	Mikro	$\mu$	<i>ppm</i> million
$10^{12}$	Tera	T		$10^{-9}$	Nano	n	<i>ppb</i> billion
$10^9$	Giga	G		$10^{-12}$	Piko	p	<i>ppt</i> trillion
$10^6$	Mega	M		$10^{-15}$	Femto	f	<i>ppqt</i> quadrillion
$10^3$	Kilo	k		$10^{-18}$	Atto	a	
$10^2$	Hekto	h		$10^{-21}$	Zepto	z	
$10^1$	Deka	da		$10^{-24}$	Yocto	y	

# Symptoms und Causes normaly in relationship to organ systems



# Cause and Focus

Allopathie



Symptoms

Holistic - Energetic



Causes



# The anthropomorphic

The human being  
is in classified order

- Topography
- Polarity
- Symmetry
- Segmentation



# The anthropomorphic of the human being

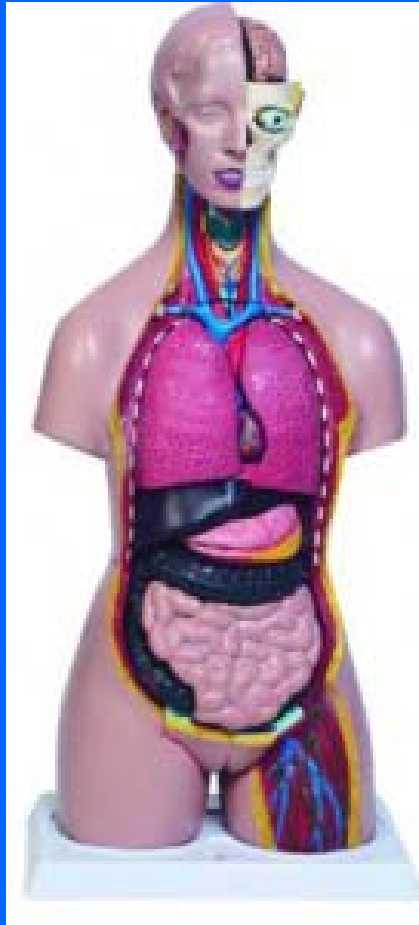

Body



2 Legs and 2 Arms - Stem



Head

Throat

Torso



Breast

Abdominal Wal

Pelvic

# The anthropomorphic of the human being

Polarity

Oral  
Aboral  
(Urogenital)  
(Anal)

Bilateral  
Symmetry

Median Line  
2 similar Parts

Segmentation

Anthropomorphic  
in similar Parts  
like a Zebra Horse  
(Dermatomes)



# Several bodyplanes of the anthropomorphic in the holistic overview

1. Spiritual body
2. Intellectual body
3. Emotional body
4. Physical body

# The bodyparts of the anthropomorphic in the holistic overview

- **Physical body**                      **0 - 20 years**

# The bodyparts of the anthropomorphic in the holistic overview

- **Emotional body**      **0 - 4 - 7 - 10 years**
- Physical body              0 - 20      years

# The bodyparts of the anthropomorphic in the holistic overview

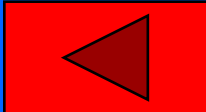
- **Intellectual body**      0 -  **death**
- **Emotional body**      0 - 4 - 7 - 10 years
- **Physical body**      0 - 20 years

# The bodyparts of the anthropomorphic in the holistic overview

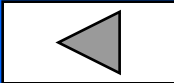
- **Spiritual body** + / - 35 years  death
- **Intellectual body** 0 years  death
- **Emotional body** 0 - 4 - 7 - 10 years
- **Physical body** 0 - 20 years

# Chakra System of the Hindu people



# Chakra System of the Hindu people

- 7.Chakra



- Root Chakra

# Chakra System of the Hindu people

- 6.Chakra



- Sexual Chakra

- 7.Chakra



- Root Chakra



# Chakra System of the Hindu people

- 5.Chakra



- Power Chakra
- (Solar Plexus,
- Boxer Knock out)

- 6.Chakra



- Sexual Chakra

- 7.Chakra



- Root Chakra



# Chakra System of the Hindu people

- 4.Chakra



- Hearth Chakra

- 5.Chakra



- Power Chakra

- 6.Chakra



- Sexual Chakra

- 7.Chakra



- Root Chakra

# Chakra System of the Hindu people

- 3.Chakra



- 4.Chakra



(central issue)

- 5.Chakra



- 6.Chakra



- 7.Chakra



- Larynx Chakra

- Heart Chakra

- Power Chakra

- Sexual Chakra

- Root Chakra



# Chakras System of the Hindu people

- 2.Chakra
- 3.Chakra



- 4.Chakra
- 



(central issue)

- 5.Chakra
- 6.Chakra
- 7.Chakra

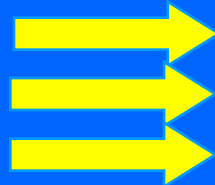

- Forehead Chakra
- Larynx Chakra

- **Hearth Chakra**

- Power Chakra
- Sexual Chakra
- Root Chakra



# Chakra System of the Hindu people

- 7.Chakra
- 6.Chakra
- 5.Chakra

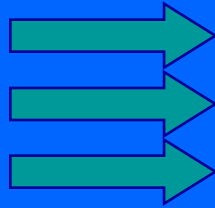

- Crown Chakra
- Forehead Chakra
- Larynx Chakra

- 4.Chakra
- 



- Hearth Chakra

- 3.Chakra
- 2.Chakra
- 1.Chakra

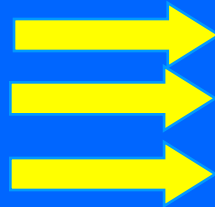

- Power Chakra
- Sexual Chakra
- Root Chakra

Chakra System of the Hindu people  
in correlation  
to the

holistic overview at the  
anthropomorphic

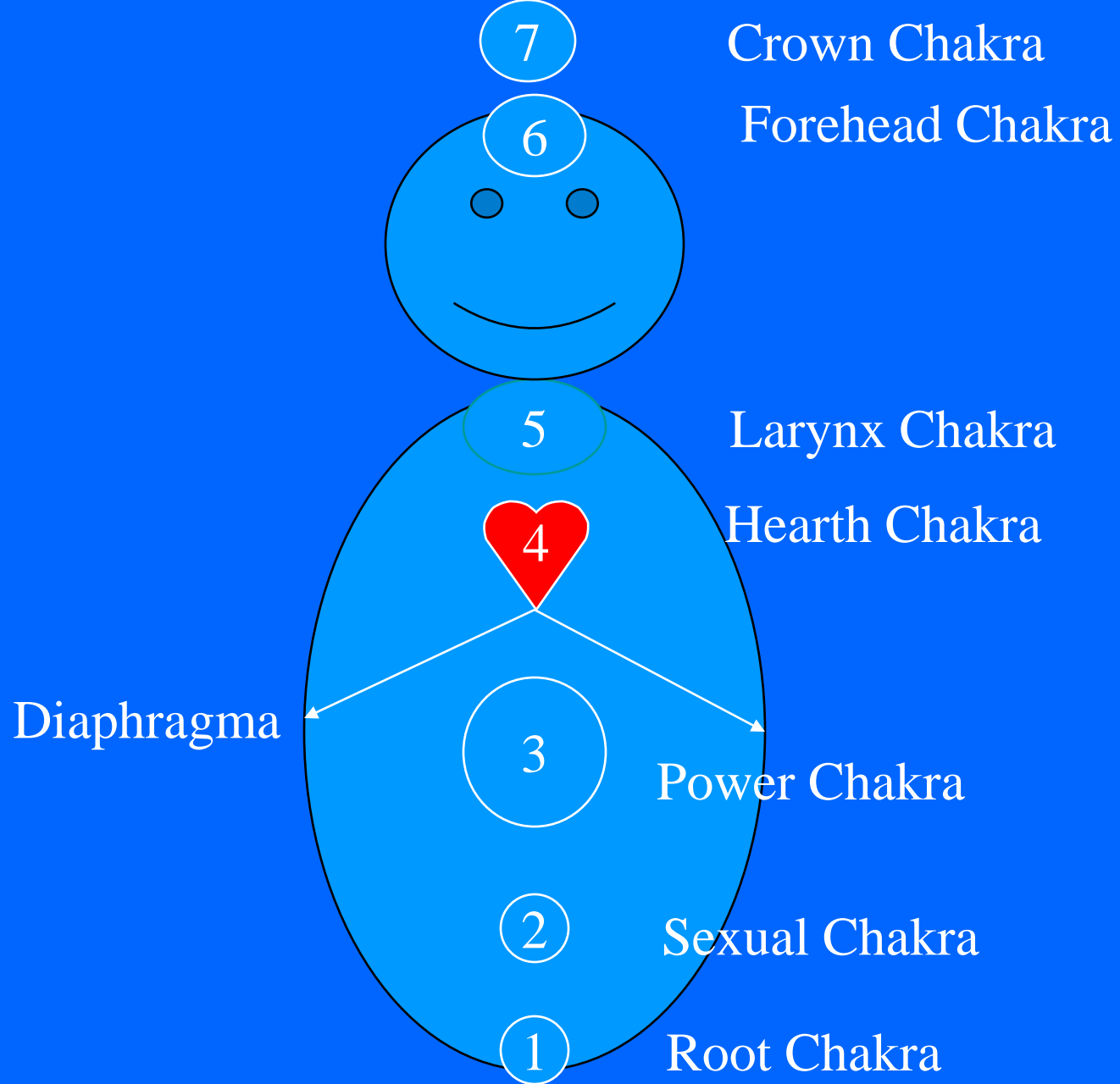

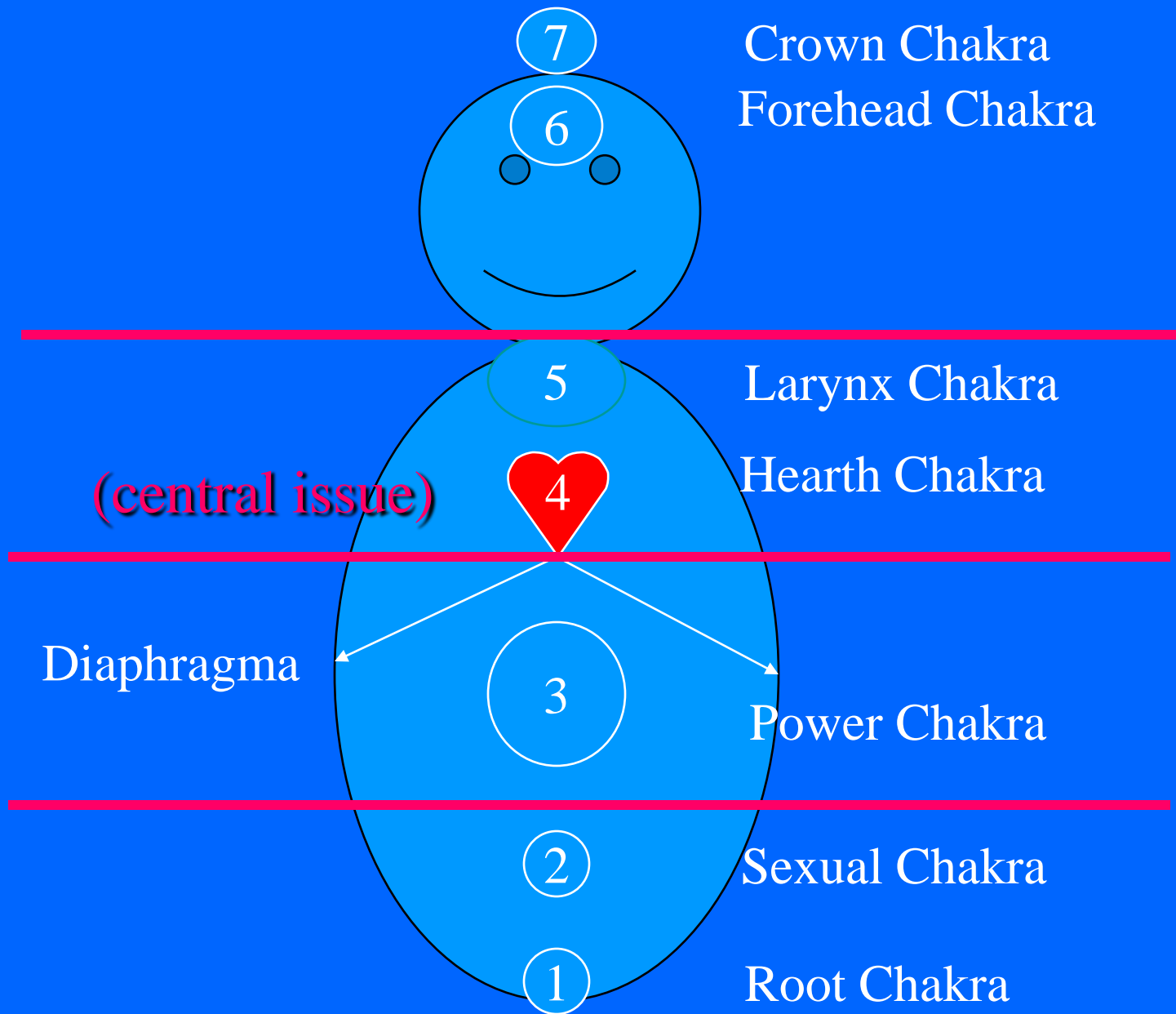

Spiritual plane

7 Crown Chakra

Intellectual plane

6 Forehead Chakra

Upper intellectual plane

5 Larynx Chakra

(central issue)

4 Heart Chakra

Lower intellectual plane

Diaphragm  
Emotional plane

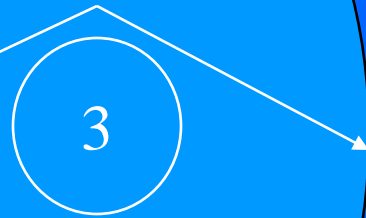

Power Chakra

Physical plane

2 Sexual Chakra

1 Root Chakra



# Consequences of Evolution and Staus quo in the 21. Century

## Only own responsibility of the human beings

Bakterias

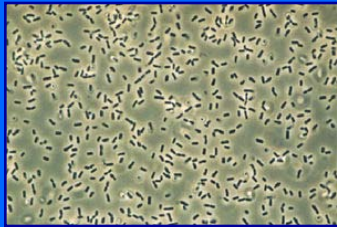

Virus

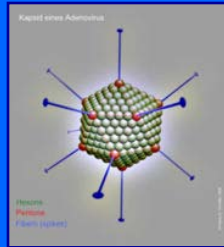

Parasits



Fungus



Insects



Allergies



Antibiotics  
Chemotherapies

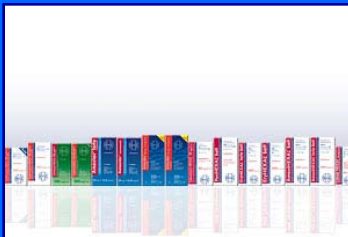

Insecticides  
Pesticides



Climachanges  
Catastrophs



Electrostress

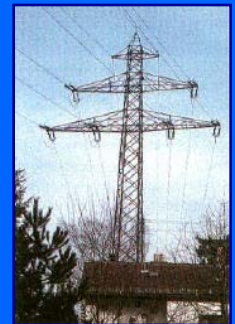

# Invertet Ovarial - Tumor

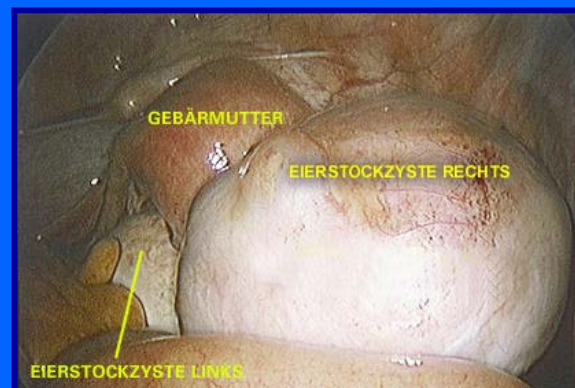
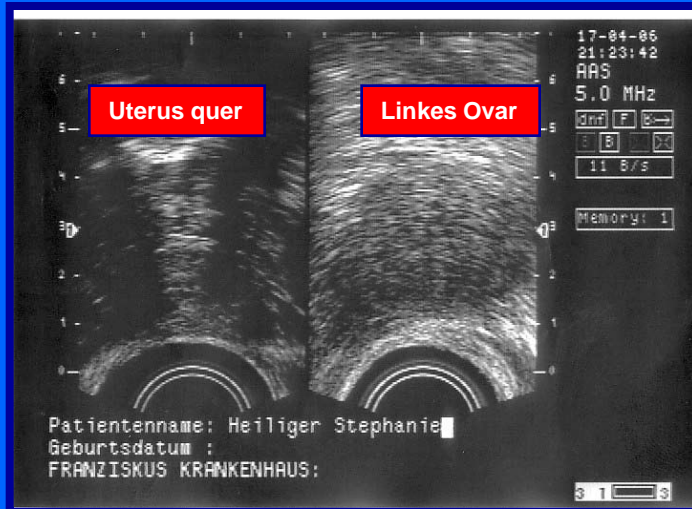

# Usual Operation Management

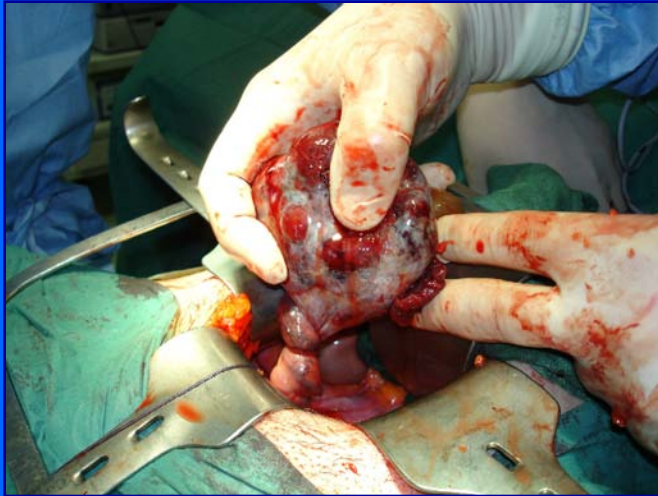

# Treatment without an operation



# Development without an operation

17.4.2006



18.4.2006

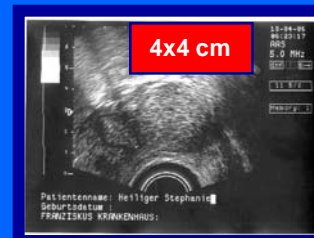

3.5.2006

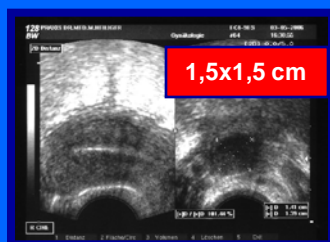
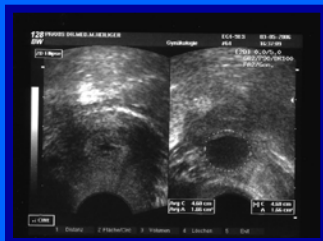

22.05.2006

Transversal



Vertical

# Herpes zoster



# Herpes Zoster in the area of the Trigeminal nerve



# After 2 weeks SCIO - Treatment



## After 5 weeks SCIO - Treatment

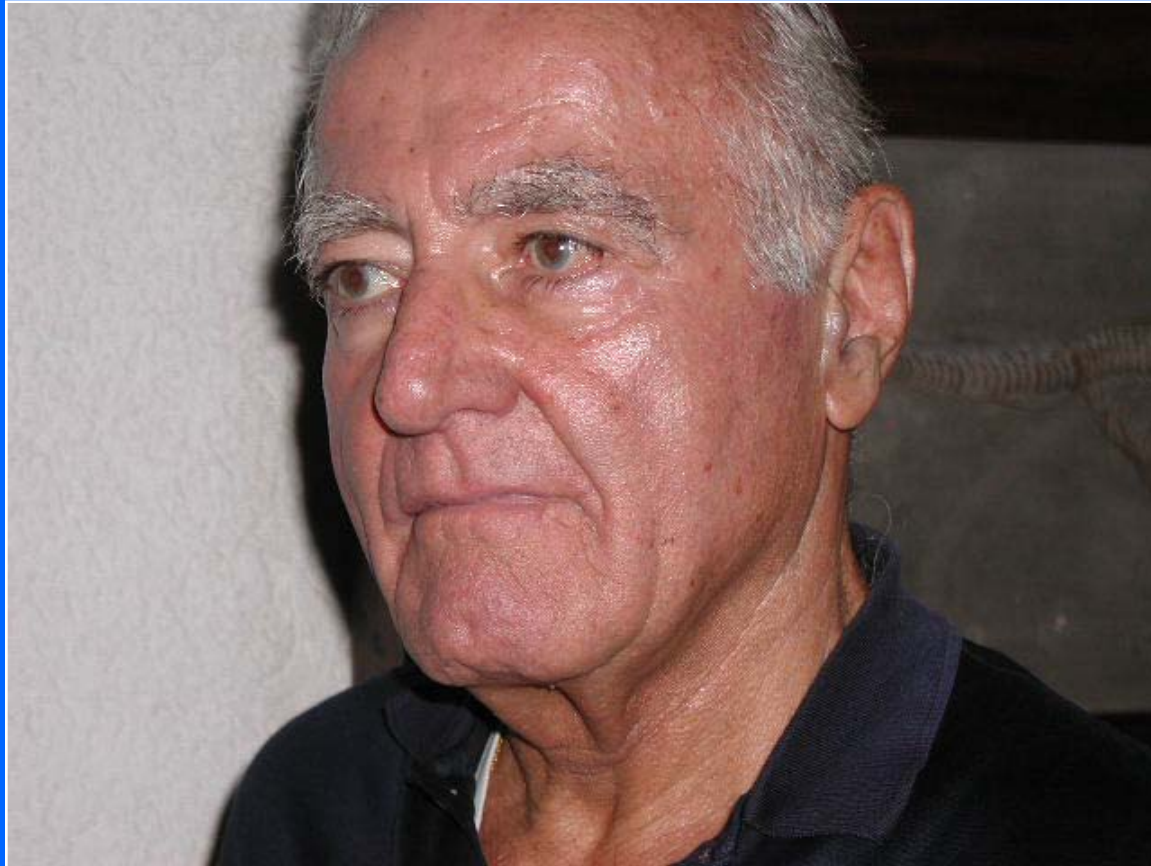

# Cancer Facts and Figures 2004 in Germany

**Krebsneuerkrankungen Männer**

Position	Krebsart	2002	2004
1	Prostatakrebs	48.650	58.570
2	Darmkrebs*	35.600	37.250
3	Lungenkrebs	32.550	32.850
4	Harnblasenkrebs	18.850	21.410
5	Magenkrebs	11.200	11.000
6	Nierenkrebs**	10.300	10.750
7	Krebs von Mundhöhle und Rachen	7.800	7.620
8	Pankreaskrebs	6.050	6.320
9	Malignes Melanom der Haut	6.000	6.520
10	Non - Hodgkinlymphome	5.850	6.780
11	Leukämien	5.500	4.810
12	Hodenkrebs	4.350	4.750
13	Speiseröhrenkrebs	3.700	3.880
14	Kehlkopfkrebs	2.800	2.990
15	Schilddrüsenkrebs	1.300	1.520
16	Morbus Hodgkin	900	1.040
	<b>Summe aller jährlichen Krebsneuerkrankungen</b>	<b>218.250</b>	<b>230.500</b>

**Krebsneuerkrankungen Frauen**

Position	Krebsart	2002	2004
1	Brustkrebs	55.150	57.230
2	Darmkrebs*	35.800	36.000
3	Lungenkrebs	12.450	13.190
4	Gebärmutterkörperkrebs	11.350	11.700
5	Krebskr. der Ovarien u. Adnexe	9.950	9.660
6	Magenkrebs	8.250	7.780
7	Malignes Melanom der Haut	7.700	8.380
8	Harnblasenkrebs	7.100	7.340
9	Pankreaskrebs	6.600	6.620
10	Gebärmutterhalskrebs	6.500	6.190
11	Nierenkrebs**	6.400	6.500
12	Non-Hodgkinlymphome	6.250	6.070
13	Leukämien	4.750	4.300
14	Schilddrüsenkrebs	2.800	3.540
15	Krebs von Mundhöhle und Rachen	2.600	2.780
16	Speiseröhrenkrebs	1.050	1.050
17	Morbus Hodgkin	850	940
18	Kehlkopfkrebs	450	390
	<b>Summe aller jährlichen Krebsneuerkrankungen</b>	<b>206.000</b>	<b>206.000</b>

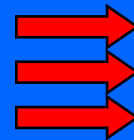
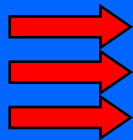

# Survivability after diagnose and therapy

## Überlebensrate nach Diagnose und Therapieansatz

Statistisch dargestellt sieht das so aus:

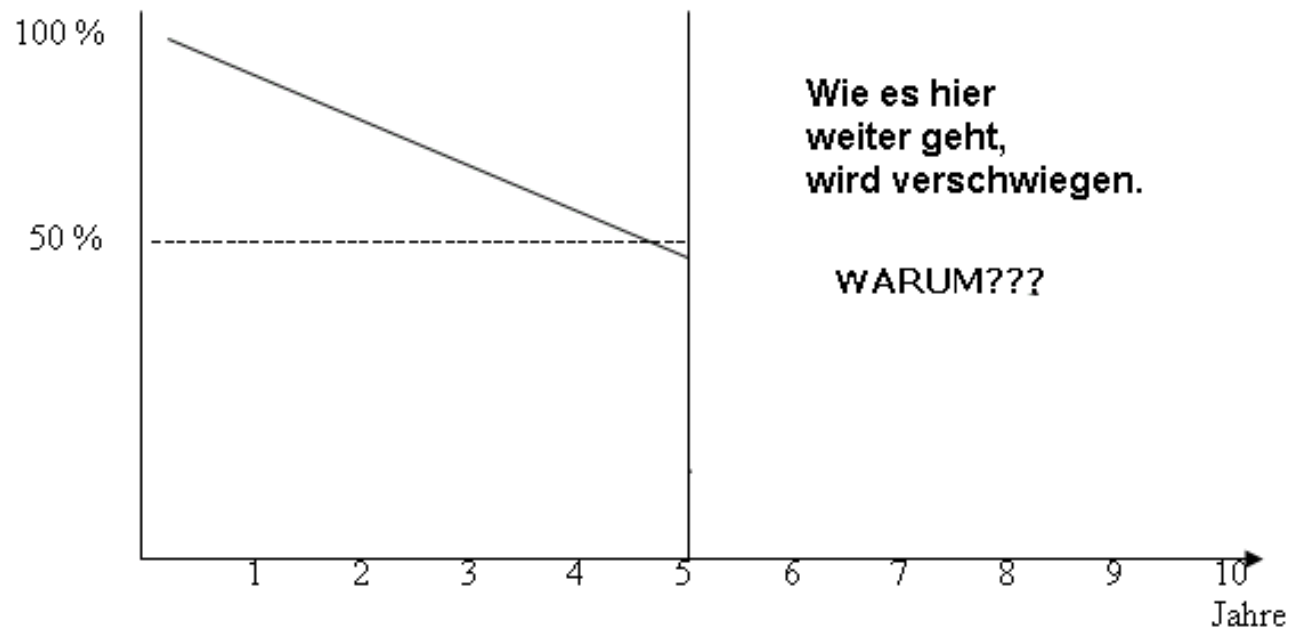

# Tumors of the breast

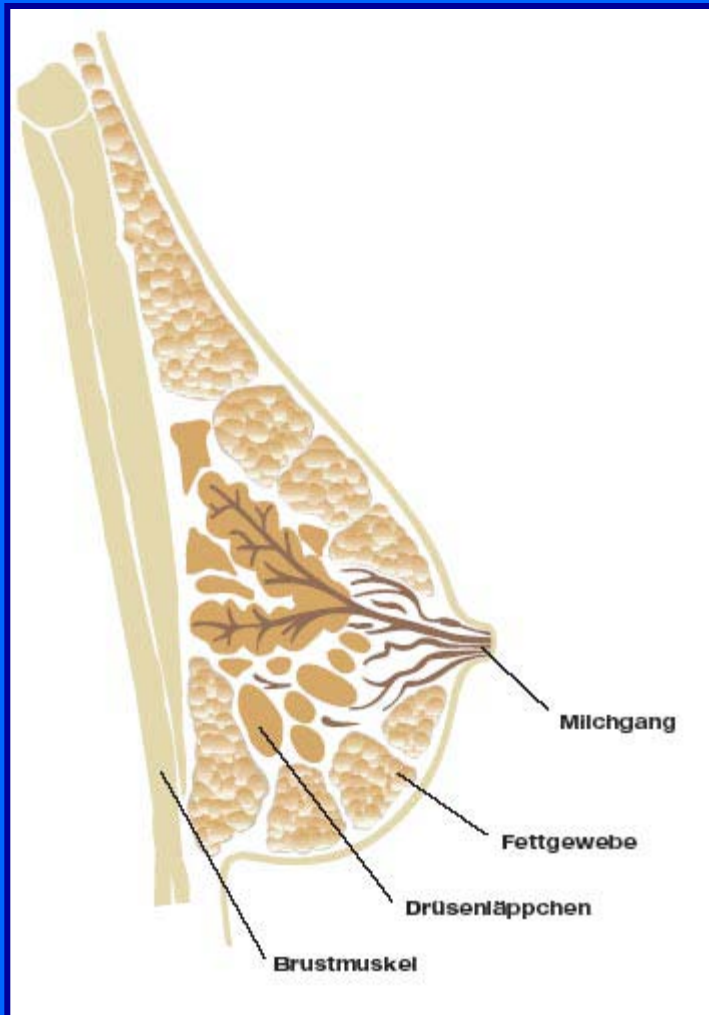

## Rates of breast cancer In Germany

Under 30 years	3 of 10 000
Between 30 und 39 years	3 of 1000
Between 40 und 49 years	1–2 of 100
Between 50 und 59 years	3–4 of 100
Between 60 und 69 years	6–7 of 100
Over 70 years	ca. 10 of 100

# Breast - Cancer

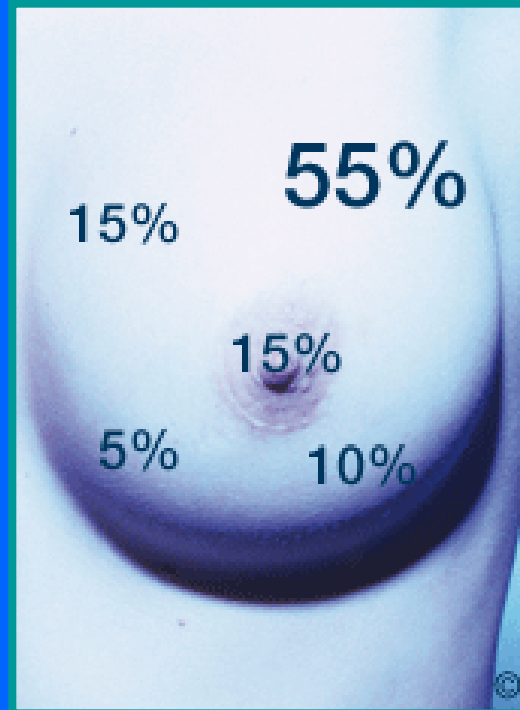

Left Breast

*Distribution*

# Breast - Cancer

Nieren Meridian



Milz Pankreas Meridian



Leber Meridian



Magen Meridian

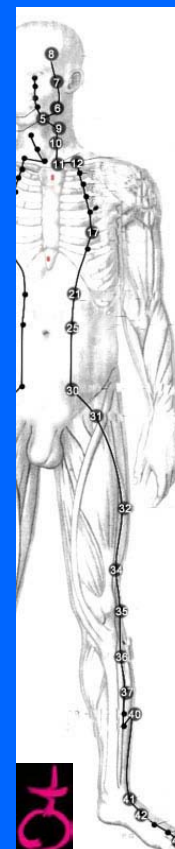

Gallenblasen Meridian

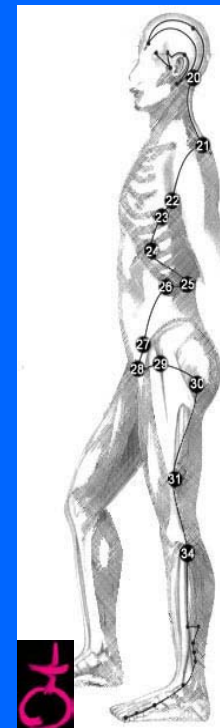

*Distribution*

# Flow of Energy between the Meridians

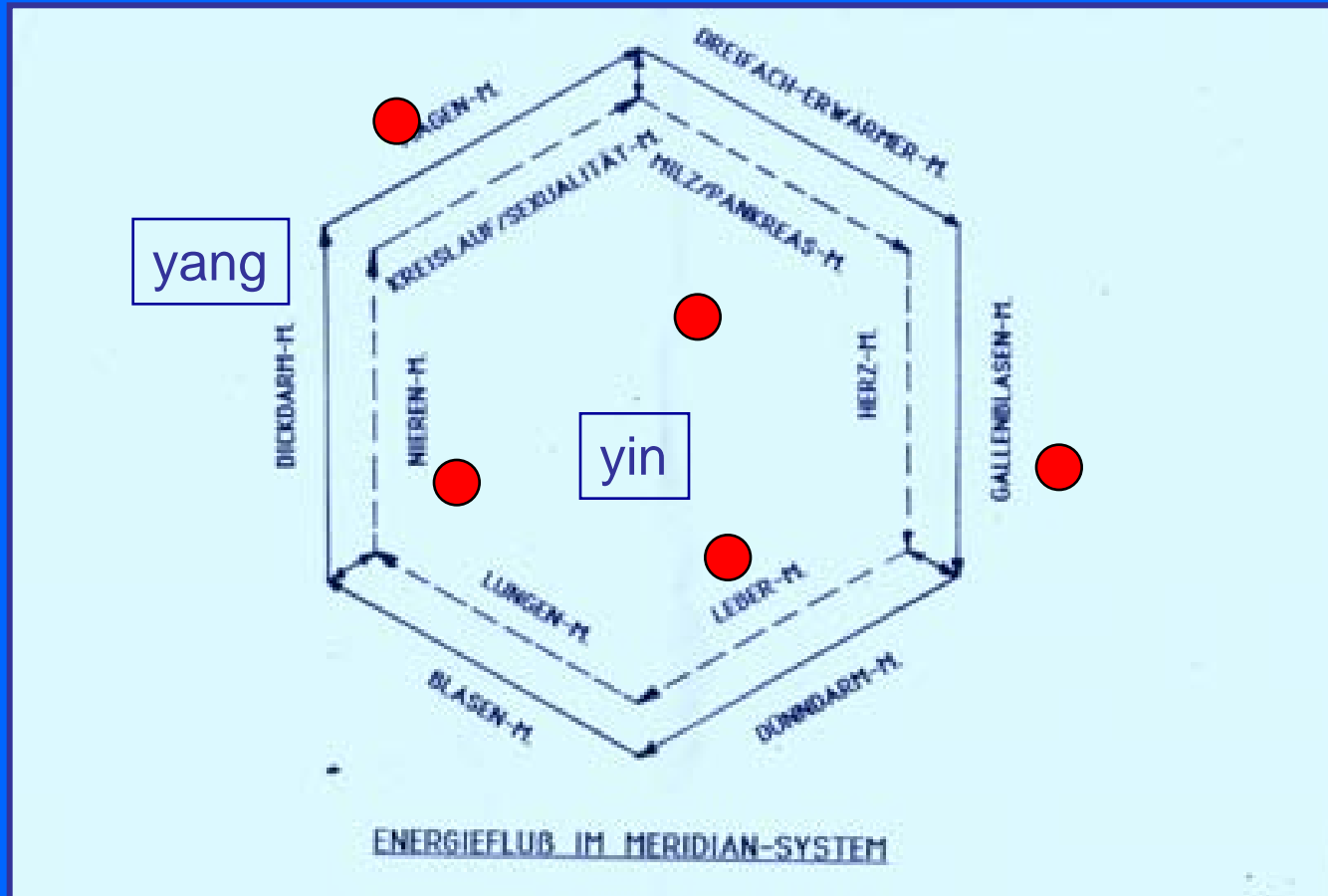

Emotionen und Meridiane

White = Yin  
Black = Yang

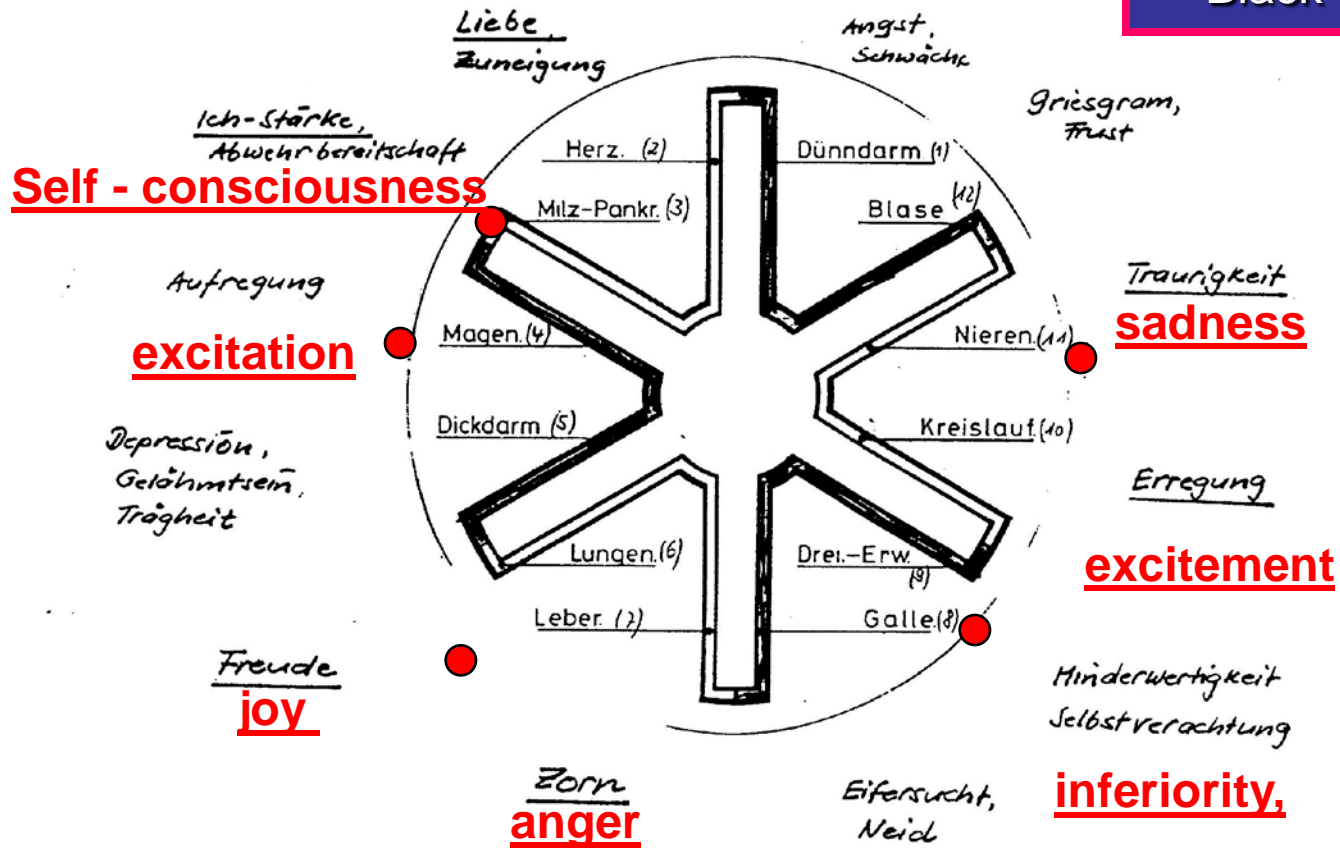

# The bodyparts of the anthropomorphic in projection to the Chakra System of the Hindu people

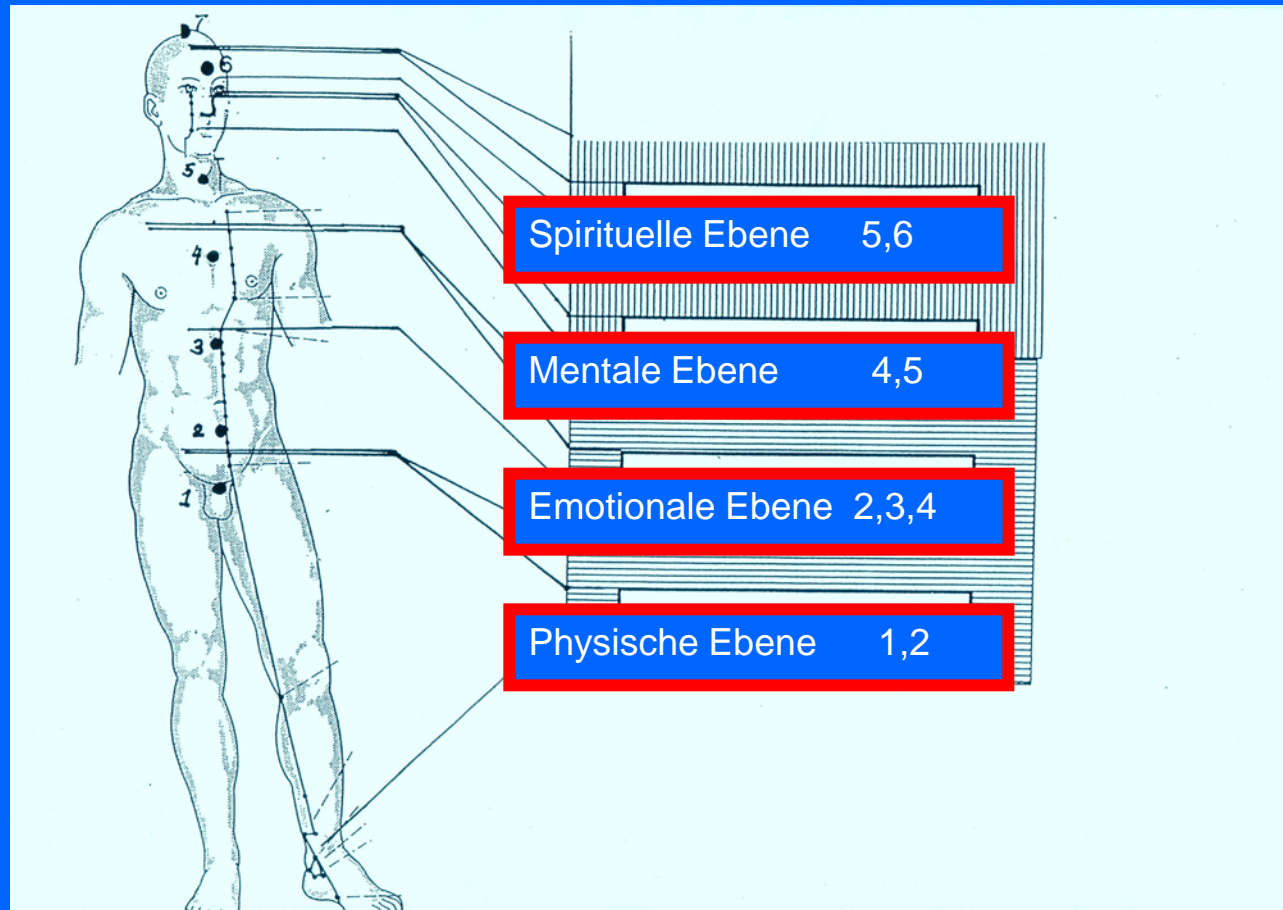

# Tumors of the lung

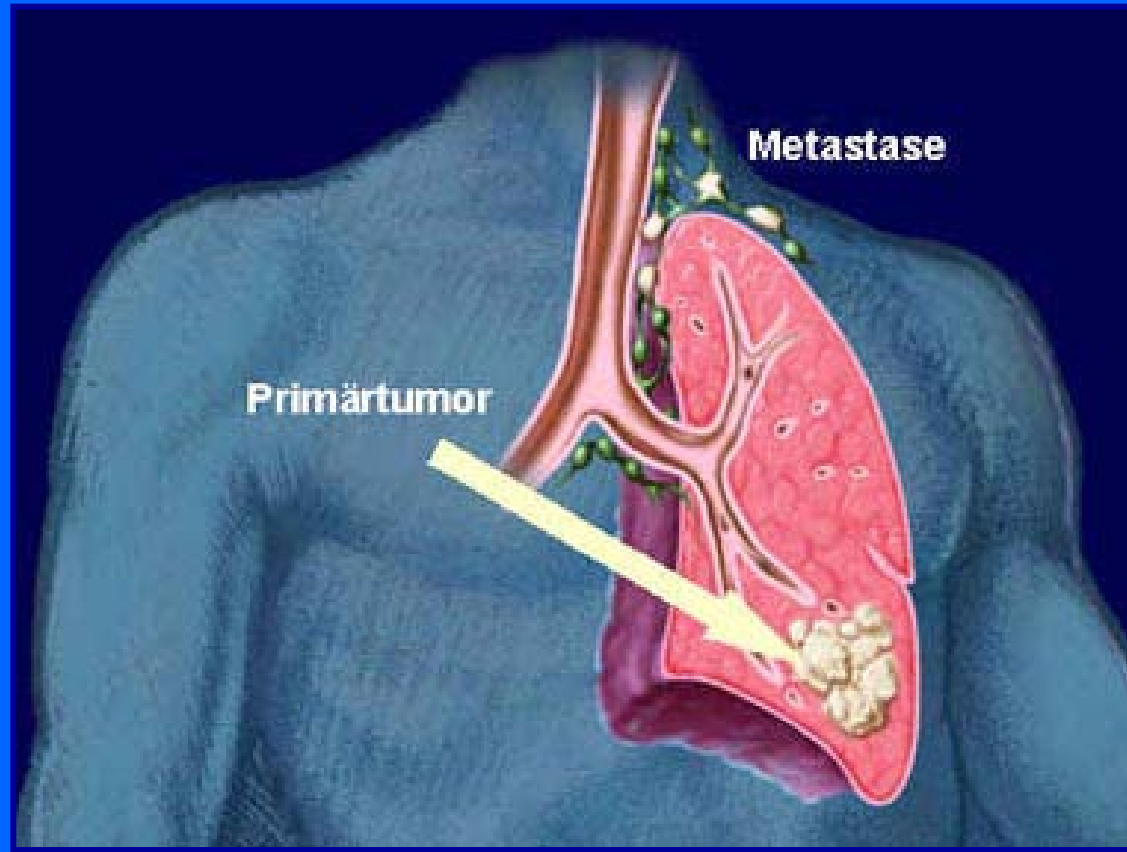

# Breast - Cancer

Nieren Meridian



Milz Pankreas Meridian



Leber Meridian

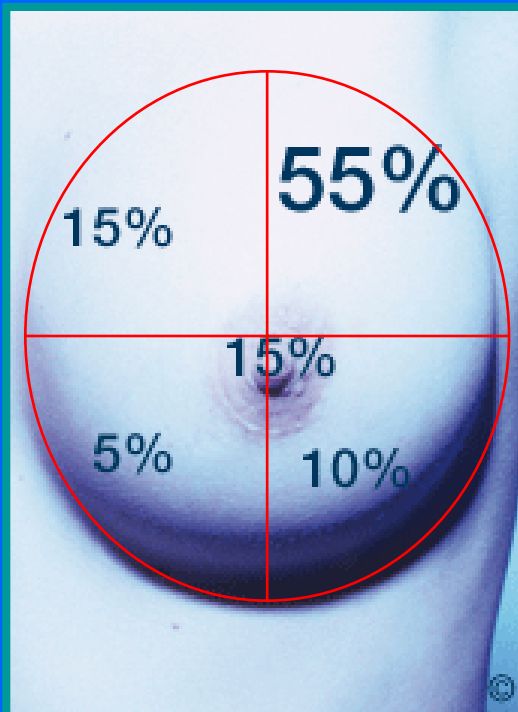

Magen Meridian

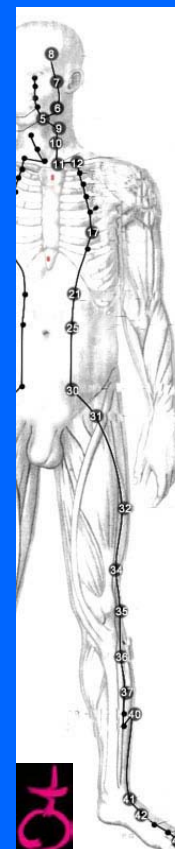

Gallenblasen Meridian

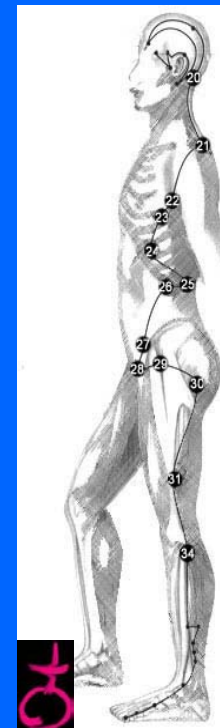

*Distribution*

Distress of the Meridians:

Breast -Cancer



Lung - Cancer

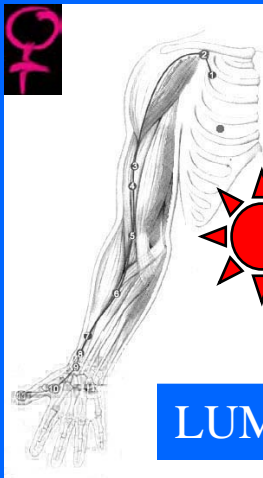

LUM



DiDM



MM

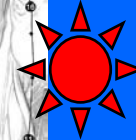

MPM



HM



DüDM

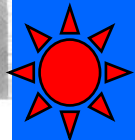

BM

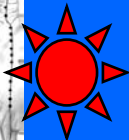

NM



KSM

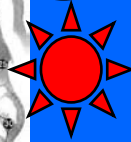

GBM



LEM



DE



Fundamentales Gefühl	Blockade	Wirkung auf Meridian
Zuneigung	Affenliebe	Herz -Meridian 
Traurigkeit 	Verzweiflung	Nieren - Meridian 
Erregung 	Aufregung	K. - S. - Meridian 
Zorn 	Wut	Leber - Meridian 
Freude 	Albernheit	Lungen - Meridian 
Ichstärke Abwehr 	Egoismus Überheblichkeit	M. - P- - Meridian 

# Anatomy of the intestine

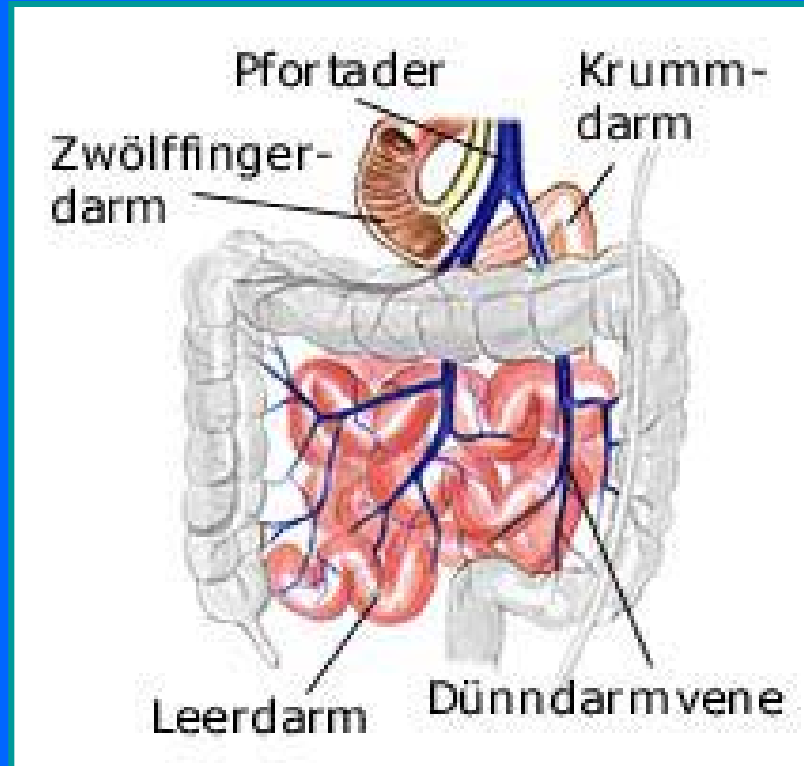

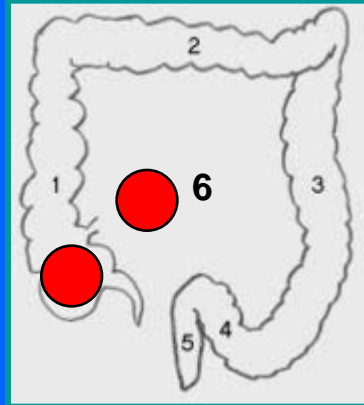

## Schema der Dickdarmanatomie:

- (1) Aufsteigender Grimmdarm (Colon ascendens)
- (2) Querverlaufender Grimmdarm (Colon transversum)
- (3) Absteigender Grimmdarm (Colon descendens)
- (4) Sigma (Colon sigmoideum)
- (5) Mast- oder Enddarm (Rectum) und Anus.
- Blinddarm (Coecum) mit anhängendem Wurmfortsatz (Appendix).
- (6) Terminal Ileum ●

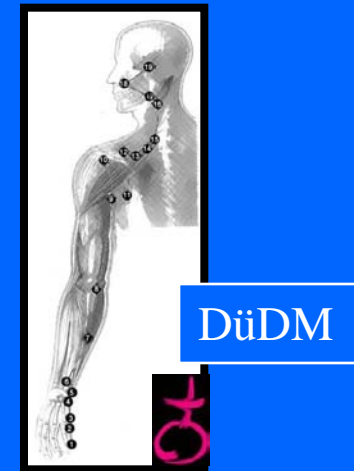
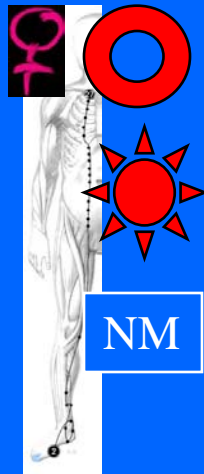
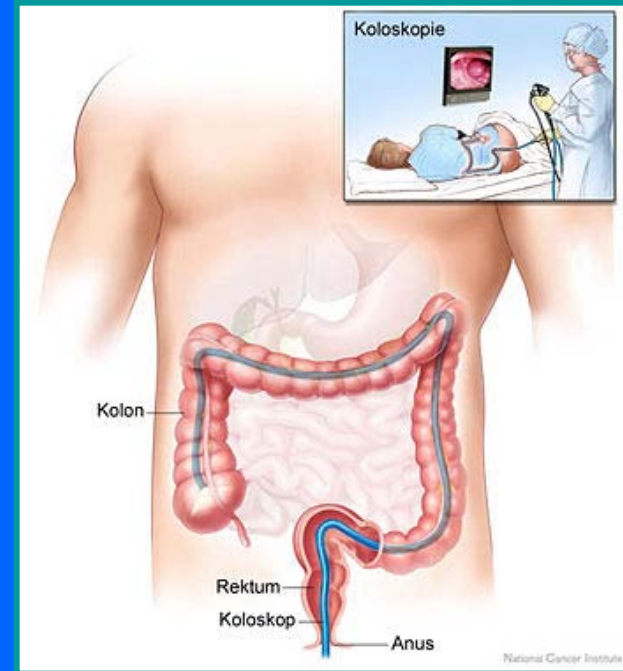
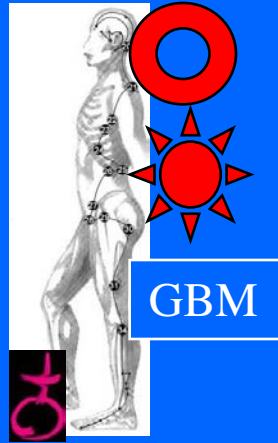
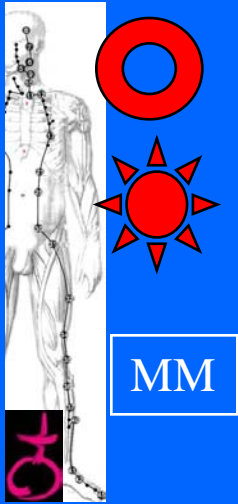

## Breast

## Lung

## Intestine

- 
- |      |   |   |   |
|------|---|---|---|
| • NM | x | x | x |
| • MP | x | x | x |
| • LM | x | x | x |

- 
- |       |   |   |   |
|-------|---|---|---|
| • MM  | x | x | x |
| • GBM | x | x | x |

# Breast

# Lung

# Intestine

- **NM** X X X
- **MP** X X X
- **LM** X X X
  
- **LuM** O
- **KSM** O
- **HM** O

- **MM** X X X
- **GBM** X X X
  
- **DiDM** O O
- **DüDM** O O
  
- **BL** O
- **DE** O



# Conclusion

- Take the allopathic reports and treatments of diseases using substances that cause different effects from that of the disease itself
- Do SCIO - Analyse - **cause and focus**  
**Use the connection between the organ systems, the several bodyplanes, the ChakraSystem of the Hindu people, the Meridians and their holistic equivalent**
- Do SCIO - Detox
- Do SCIO - Harmonizing
- **Use good add ons in an individual form**

